

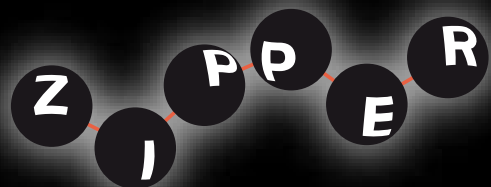

**Need to manage  
Mobile Devices?**

# SCMDM 2008 BackPort 2.0

**Zipper boosts SCMDM 2008 to support Windows Mobile 5.0,  
5.2 and 6.0!!**



# Zipper Backport 2.0 for SCMDM 2008

## Zipper boosts SCMDM 2008 to support Windows Mobile 5.0, 5.2 and 6.0!!

The complete management tool for Windows Mobile Phones called Microsoft System Center Mobile Device Manager was launched in April 2008. SCMDM is brilliant in many areas managing the Windows phones from a device, application distribution and a mobile VPN connection management.

The only big gap with SCMDM has so far been the lack of support for client devices older than Windows Mobile 6.1.

Until now, a large number of pre-6.1 versions of Windows Mobile devices have been deployed worldwide and are often unmanaged, creating support costs for companies and single users.

The Solution! Zipper BackPort 2.0 solution extends the SCMDM 2008 awaited features and adds functionality like software distribution and policy updates to Windows Mobile devices running 5.0, 5.2 and 6.0!

A new great function in the BackPort 2.0 solution is the possibility to distribute software to pre 6.1 devices through a VPN connection! BackPort 2.0 now includes a VPN connection!

### Why use Zipper Backport?

Large global companies in the EMEA and US markets are today struggling to get return on their recent investment in thousands of WM 5.0-6.0 devices, as they move towards SCMDM to meet the needs from core business and requirements from security. Therefore, SCMDM BackPort is a true hand-in-glove solution with perfect timing.

The true benefits of the solution are to secure and manage both your future and current mobile client investment, and to do it server-side using just a standard single back-end system – SCMDM 2008.

### How it works

Zipper SCMDM BackPort solution sports easy installation, a minimal footprint on the device and yet delivers world class management capabilities to your existing mobile fleet. It adds small but vital additions to a few SCMDM components, to handle older WM devices and 6.1 devices in parallel. As 5.0-6.0 devices were not natively built to enroll and to be managed using the OMA DM standard, a small agent has to be deployed onto the device. This is not a modification of the client, it just adds about the same functionality provided in the 6.1 version - to enroll into a domain and connect to a management server.

Server side, no modification is done to the MDM server itself. The small additions are placed alongside existing components, yet the MDM server makes no difference in managing the several versions.

Zipper also provides an impressive deployment solution, as massive client upgrades are prone to fail. Simply distribute a memory card to your device owners, and the improvements will install themselves upon insertion of the memory card. The installation then kick starts the enrollment procedure, and full blown management is only seconds away.

The BackPort solution manages to backport all the most wanted security policies of SCMDM, natively supported on a 5.0-6.0 device by the OMA standard protocol implementation. SCMDM features based on newer version of this protocol, as implemented in 6.1, would need further attention to work on a 5.0-6.0 device. For example, require password and platform lockdown policies are supported by the OMA version in 6.0, but the file encryption policy is only supported in the OMA version in WM 6.1

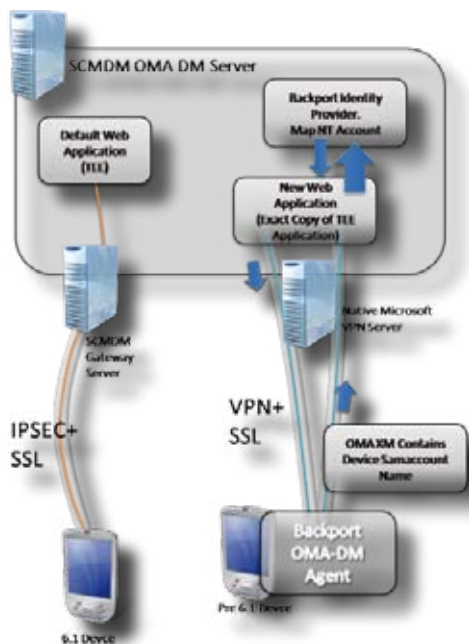

### About SCMDM

Mobile Device Manager 2008 is a solution that gives organizations enhanced on device security and over-the-air policy enforcement. It allows IT professionals to more easily manage phones within the organization, and gives mobile employees access to confidential information on corporate networks with firewalls.

### Related solutions from Zipper:

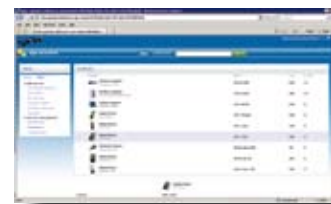

### SCMDM Module for ZervicePoint 2008

Manage SCMDM and add functionality using ZervicePoint Portal 2008, adding workflow approvals support, delegation model and end user self service portal and more.

### ZervicePoint Portal 2008

SharePoint based web portal for corporate infrastructure management – including SCMDM module, SCCM module, and more.

### World class infrastructure consultation on Windows Mobile.

Zipper has delivered managed mobility since 2003. We have been an early contributing Microsoft partner in the SCMDM TAP program, and we are trained exclusively by Microsoft on site in Redmond. Zipper is a Gold Certified Partner to Microsoft within the Mobile competency. In short – we are passionate about bringing you the secure mobility you need to accelerate your core business.

### About Zipper by Enfo

Zipper by Enfo is a well known mobile vendor in the Nordic market. We have been focusing on Windows Mobile since 2003 in our vision to handle the mobile phones in the same way as we do with the desktops. Zipper is a managed Gold Certified Partner to Microsoft within the Mobile competency. Zipper is also an advisor in the Microsoft Partner Council Group World Wide.

### See SCMDM/ZervicePoint Live

Come and visit us for a demo of Zipper SCMDM Add-on and ZervicePoint. For more details please visit: <http://www.zipper.se/SCMDM>

### Interested? How to proceed?

Contact Zipper Mobile for additional information:

- Sales rep: jerker.lund@zipper.se
- Mobility specialist: Karl-Johan.Andersson@zipper.se or send a mail to scmdm@zipper.se or visit [www.zipper.se/mobile](http://www.zipper.se/mobile).



Networking Infrastructure Solutions  
Advanced Infrastructure Solutions  
Information Worker Solutions  
Security Solutions  
Mobility Solutions

