

Need to manage  
Mobile Devices?

**SCMDM**<sup>2</sup>

Microsoft System Center  
Mobile Device Manager

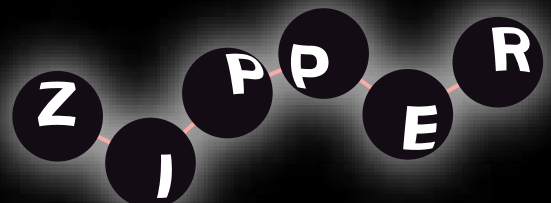

# SCMDM from Zipper BOOSTS YOUR SCMDM INVESTMENT!

*Mobile Device Manager 2008 is a solution that gives organizations enhanced on-device security and over-the-air policy enforcement. It allows IT professionals to more easily manage phones within the organization, and gives mobile employees access to confidential information on corporate networks with firewalls.*

*With Zipper's repackaging of SCMDM we take your investment even further, enabling backwards compatibility to devices prior to Windows Mobile 6.1 and we will provide support for MDM in our SharePoint based portal ZervicePoint.*

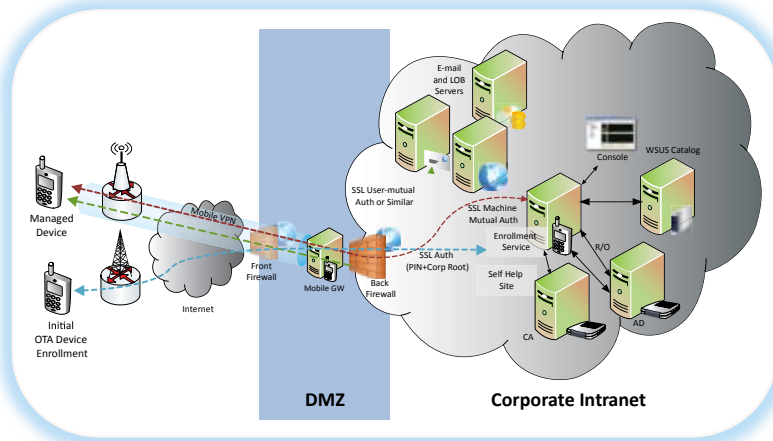

## Microsoft SCMDM

Microsoft System Center Mobile Device Manager 2008 Top Features Overview

Organizations are experiencing an increase in the number of employees utilizing mobile devices to get their work done while on the move. Managing an ever-expanding fleet of mobile devices and ensuring end-to-end data integrity at the same time is a difficult task for any organization. Microsoft System Center Mobile Device Manager 2008 is a flexible, end-to-end solution for single-point access of line-of-business (LOB) applications and corporate data on Windows Mobile devices.\*

System Center Mobile Device Manager is designed for efficient control of Windows Mobile devices offering reliable, low-cost, and consistent manageability that works well with your existing Microsoft infrastructure. Mobile Device Manager provides secure access to sensitive corporate data on Windows Mobile devices in a seamless manner, resulting in

a positive end-user experience.

By using Mobile Device Manager, organizations are able to address evolving needs around security and management while providing end users with anytime, anywhere access to corporate data through Windows Mobile devices. Mobile Device Manager addresses the needs of a mobile workforce in an organization through security management, device management, and a mobile virtual private network (VPN).

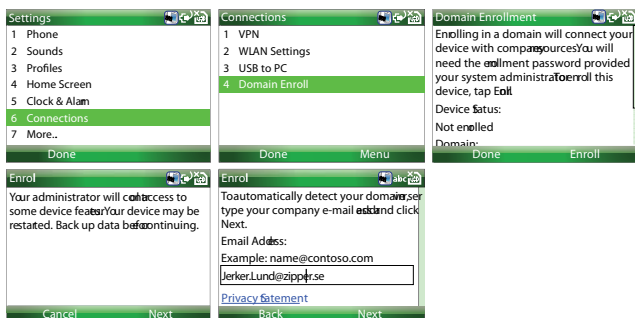

## SCMDM TOP Features

- Active Directory/Group Policy Domain Join
- Mobile VPN with Dual Factor Authenticated Access
- Communications and Camera Disablement with Active Directory Group Policy-based Targeting
- Application Allow and Deny
- Device Encryption
- OTA Device Provisioning and Bootstrapping
- OTA Software Deployment
- Device Inventory and Reporting
- Helpdesk Console and Role-Based Administration
- Device Wipe

## SCMDM add-on from Zipper

The Zipper ZervicePoint contains everything You need in order to support the mobile devices. The ZervicePoint portal manages everything from configurations to new applications and then pushes it to all devices/users for both new Windows Mobile Devices handled through SCMDM and to older devices using Zipper functionality. You will get a full inventory performed Over-The-Air on all the devices the corporation can use for i.e. Asset Management purposes.

### Deployment over the air

Over The Air Configuration/Distribution is a big advantage in SCMDM, It is now possible to configure an entirely empty device over the air and with the Zipper add-on for SCMDM we support prior versions of Windows Mobile than 6.1. The installation can be done simply and where ever in the world, which saves time!

The SCMDM add-on deviceagent from Zipper can be installed in ROM or from a memory card. The device-

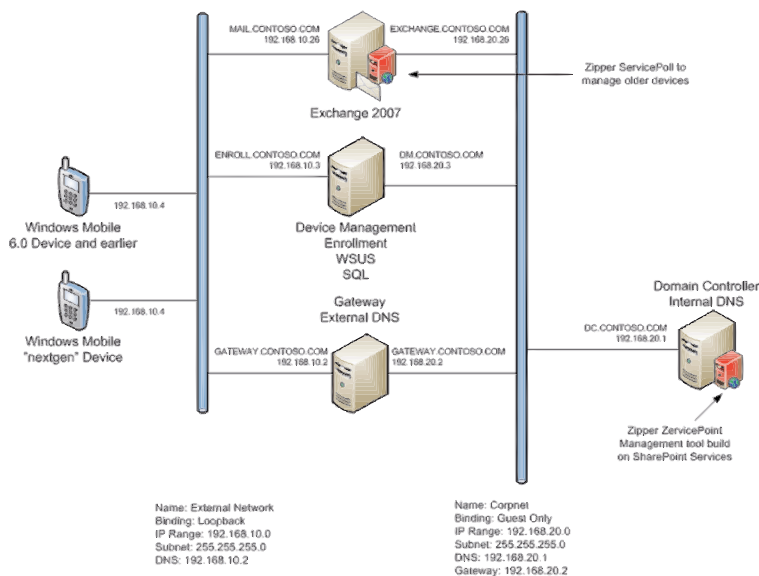

agent encrypts all data traffic via SSL against a Zipper flavored version of Microsoft ISA2006 server using PKI certificate. All distributed data traffic between the SCMDM add-on server and the deviceagent is bandwidth optimized through compression.

## Zipper ZervicePoint - Handle IT all!

In ZervicePoint, the primary objectives have been to make administration and management of users, computers, mobile devices and application lifecycle more dynamic and simpler to handle for the IT-department and more seamless for the users.

Zipper has in ZervicePoint compiled the best from two worlds: For the IT-administrator we have transferred all

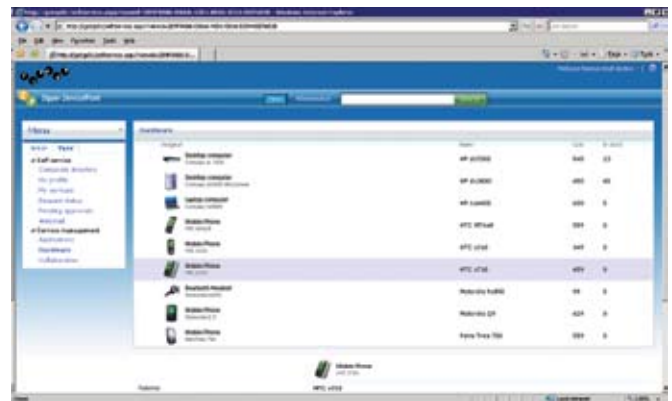

functions from our well-known administrations portal, called ZAP, into the Microsoft SharePoint Services/Portal Server 2007 environment. Here you will find everything your IT department need of administration. For the end users, we have added self-provisioning which creates opportunities to delegate management tasks like order applications, reset password using Microsoft Windows Workflow Foundation, which is a standardized way of creating workflows between Microsoft Office/SharePoint applications. All these functions are transparent to all mobile IT tasks.

### Backwards compatibility for Windows Mobile Versions prior to 6.1

SCMDM is offering support for Mobile Devices using Windows Mobile version 6.1 and above. For older version like Windows Mobile 5.x, Zipper can now offer a transparent solution which handles both the Windows Mobile worlds.

Everything is handled through Zipper ZervicePoint which controls the users and the mobile devices.

Mobile IT Tasks can now be delegated to the organization so that simple tasks such as administration of a user can be performed by non-trained IT personnel like a secretary, CEO or HR manager or why not the users themselves?! All processes in ZervicePoint can be del-

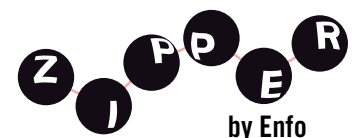

egrated according to the IT department's specification of the activities/tasks. The benefits are numerous, like cost efficiency and decreasing lead times for example installing a new mobile device or reset a password.

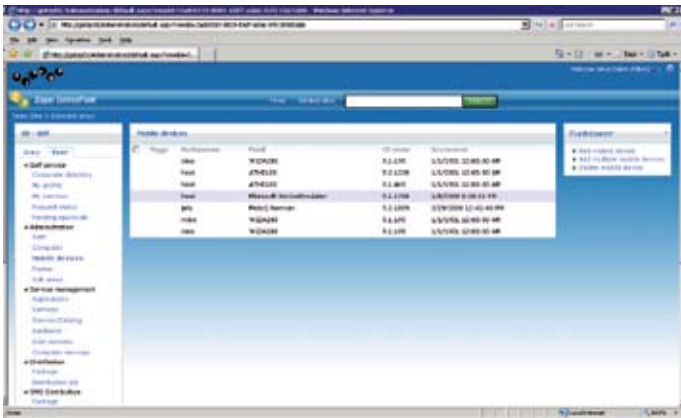

Inside ZervicePoint we use workflows, all things can quickly be changed based on the company's current business needs. The Microsoft Workflow Foundation solution creates an open platform to design and implement IT-Management tasks. Zipper ZervicePoint is a great solution to enable further implementations of self-provisioning administration.

## Future proof

Zipper SCMDM add-on is a future proof solution, based on SCMDM from Microsoft and Zipper is committed to drive the mobile focus from Microsoft.

## ZervicePoint - Facts

### Self-Provision Portal

- IT Management Portal
- Based on SharePoint Services 3.0 / SharePoint Portal 2007
- Windows Workflow Foundation
- Language Support

### ZervicePoint Modules

- Windows Mobile Management

## ZervicePoint - System Requirements

### ZervicePoint - Client

- Internet Explorer 6/7

### Windows Mobile Clients for SCMDM

- Windows Mobile 5.x and above (Zipper Solution)
- Windows Mobile 6.1 and above (Microsoft SCMDM)

### ZervicePoint – Management Server

- Microsoft Windows Server 2003/2008
- Microsoft Office SharePoint Service 3.0 or SharePoint Portal Server 2007
- Microsoft SQL Server 2005
- Microsoft .NET Framework 3.0 with Windows Workflow Foundation
- Microsoft ActiveDirectory
- Microsoft Exchange 2003/2007
- System Center Mobile Device Manager 2008
- Windows Mobile 5.X and above

## About Zipper

Zipper by Enfo is a well known mobile vendor in the Nordic market. We have been focusing on Windows Mobile since 2003 in our vision to handle the mobile phones in the same way as we do with the desktops. Zipper is a managed Gold Certified Partner to Microsoft within the Mobile competency. Zipper is also an advisor in the Microsoft Partner Council Group World Wide.

## See SCMDM/ZervicePoint Live

Come and visit us for a demo of Zipper SCMDM Add-on and ZervicePoint. For more details please visit: <http://www.zipper.se/SCMDM>

## Interested?

For more information please contact: [scmdm@zipper.se](mailto:scmdm@zipper.se) or visit [www.zipper.se/scmdm](http://www.zipper.se/scmdm)



Networking Infrastructure Solutions  
Advanced Infrastructure Solutions  
Information Worker Solutions  
Security Solutions  
Mobility Solutions

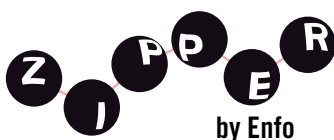

### Göteborg

Theres Svenssons gata 15  
417 80 Göteborg

Tel. +46 (0)31 72 10 100  
Fax. +46 (0)31 72 10 199

### Stockholm

Kistagången 16, 7trp  
164 40 Kista

Tel. +46 (0)31 72 10 100  
Fax. +46 (0)8 751 03 81

### Malmö

Zipper AB, Skeppsgatan 19  
211 19 Malmö

Tel. +46 (0)31 72 10 100  
Fax. +46 (0)31 72 10 199